

115TH ANNUAL
TAROOM
SHOW 2021
MAY 3RD & 4TH HIGHLIGHTS



Town and Country Pavilion
Showgirl & Rural Ambassador
Full Ring Program
Side Show Alley
Six Bar under lights
Fireworks Display
Toilet paper toss
Market stalls
Lawn mower races
Crack up Sisters

PO BOX 65 TAROOM QLD 4420
ADMIN@TAROONSHOW.COM.AU

Nutrien
Ag Solutions*

Dawson
Valley Heliworks

Granular Products 

Ian Weigh Toyota



Santos



**ROBERTSON'S TRANSPORT
LIVESTOCK & GENERAL CARRIERS**

Fairholme  College
TOOWOOMBA

Community Bank
Mundubbera and Taroom

 **Bendigo Bank**



MURRAY
builders

*Many thanks to Emmi Menzies for designing our front cover &
Kathleen Dingwall for supplying the photograph*

TAROOM SHOW SOCIETY INCORPORATED

SHOW PROGRAM 2021

Sunday 2nd May

4:00pm Hunter Classes commence
6:00pm BBQ at Phipps Complex

Monday 3rd May

7:30am Ring 2 Show jumping commences
9:00am Ring 1 & 3 commences
Nutrien Town & Country Pavilion Opens
10:00am Cattlemen's bar opens
12:00pm Crack Up Sisters Perform
Side Show Alley opens
1:00pm Pavilions opens
4:00pm Wine & Cheese Bar
Live music @ Cattlemen's Bar
by Grant Gunnourie

Monday Night Entertainment

6:30pm Six Bar Under Lights
7:00pm Crack Up Sisters
8:00pm DJ Johnny Max



Tuesday 4th May

7:30am Ring 1 commences
9:00am Ring 1 & 3 commences
Nutrien Town & Country Pavilion Opens
Side Show Alley Opens
10:00am Cattlemen's Bar Opens
11:00am Pet Parade
12:00pm Official Opening
2:00pm Fashion Parade
4:00pm Toilet Paper Toss

Tuesday Night Entertainment

7:00pm Crack Up Sisters
8:00pm Fireworks



FREE ENTERTAINMENT

Laser Skirmish
Crack Up Sisters
Live Music by Grant Gunnourie
Lawn Mower Races



*The Taroom Show is a joint initiative of the
Taroom Show Society
and the Queensland Government.*



Queensland Government

We would like to thank the Department of Local Government, Racing and Multicultural Affairs for their ongoing support with the annual Queensland Show Grant.



Australian Government
Department of Agriculture,
Water and the Environment

Taroom Show Society would like to thank the Australian Government Department of Agriculture Water and the Environment for their funding under the Regional Agricultural Show Development Grants Program towards redevelopment of the showgrounds cattle yards complex



Taroom Show Society would like to acknowledge Banana Shire Council for their support in the redevelopment of the showgrounds cattle yards complex

Taroom Show Society Incorporated
OFFICIALS AND COMMITTEE 2021

Patron: Mrs Val Wilson

President: Mrs Christie McLennan

Vice Presidents: Mr Nigel Onley & Mr Ben Adams

Treasurer: Mrs Jane Onley

Secretary: Ms Chi Chi Yip (Show Mobile: 0472671204)

Life Members

Mrs Val Wilson, Mr Snow Green, Mr Alan Rodger, Mrs Noel Rodger,
Miss Deborah Swain, Mr Malcolm McIntyre, Mrs Ann McIntyre, Mr Lex Smith,
Mr Russell Hawkins, Mrs Debbie Hawkins, Mr Ian Williams, Mrs Ros Williams,
Mr Bob Lethbridge, Mrs Anita Lethbridge, Mrs Melba Clothier, Mr Bruce Clothier,
Mr Robert Adams

Improvements

Snow Green

Horse

Emmi Menzies and Belinda Williams

Pavilion

Anna Radel

Produce

Phil and Debbie Gibson

Bar

Deacon Nies

Trade Sites

Murray Dingwall

Showgirl & Rural Ambassador

Christie McLennan

2021 MEMBERS (current of 11 April 2021)

Adam D	Eisenhauer I & T	Keating P & E	Priebbenow J & J
Adams B & A	Eisenhauer J & S	Kehl N & N	Radel T & A
Adcock R & S	Ellis R & L	Kelly K & N	Raeburn O
Atkins J & M	Farquharson K & J	Keys C & H	Rewald G & R
Batterham I & A	Gee J	Kiss D	Riehl B
Beard J & A	Gook J	Lawardorn P	Rodger A & N
Becker V & H	Gall Mrs C	Lawton C	Rodger J & R
Beitz P & H	Gall Miss C	Lethbridge D & N	Rodger J & M
Bell J & J	Geary J	Lethbridge R & J	Ross G & P
Bell S & A	Geary P & M	Lovett B & T	Sommers J & K
Bennett R & S	Gibson R	Murray J	Sharp G & S
Blackley N	Graham L & D	Murray A	Shearer G & G
Blackley T & E	Green G & H	McLennan C & C	Smith A & M
Bowling K & M	Green R & A	McLennan P & H	Smith B
Boyce C & T	Green J	Menzies G	Smith B & J
Bradshaw F & L	Green S	Menzies L & E	Smith J
Bradshaw J	Griffiths M	Merritt M & J	Smith L
Brazier L & M	Griffiths P & W	Moffatt R & L	Smith M & B
Brockhurst A	Guest B & K	Monk M & J	Smith M
Brodie G	Hamilton N & A	Muller R	Smith P & J
Bruggemann J & K	Hancock P & T	Mundell G & N	Sparkes P & S
Bruggemann R & H	Hay A & B	Mundell P & J	Speed B & G
Bruggemann A & T	Hay B & C	Mundell W & D	Speed M
Bunker A & G	Hay D & D	Murray A	Speed T & B
Cann M & K	Hay E & I	Murray J	Stuart D & L
Carr D & J	Hay I & T	Neilson V	Symes N & A
Chandler J & J	Hay J & A	Newton D & K	Symonds M & J
Chapman W & S	Hay K	Newton G & A	Thornton B & L
Clarke S	Hay M & P	Newton S & C	Thornton J & J
Clarris M	Hay R & S	Norman S	Tincknell N & L
Clarris E & Swift G	Hay R & D	Nowell G & A	Watson C & S
Cogill J	Hay S & T	Oliver H & J	Wanstall B & S
Conway A	Hay T & A	Onley N & J	Watson C & S
Conway D & J	Hebbes A & M	Otto E & J	Webster P & Y
Conway P	Hickey B & C	Parry-Okeden D & S	Welsh J
Copeland R & Lawson	Hooper R & J	Pearce C & V	Welsh L & P
Copeland R & J	Hopkins L & M	Pearce T & V	Welsh L & K
Coutts M & B	Howe M & K	Perrett H & E	Welsh M & R
Cressey D	Jerrard J & P	Petrie B	Williams S & B
Croft I & D	Jerrard S	Phelps W & Baxter K	Wright P & M
Croft J & J	Johnson H & D	Phillips C & H	Wright T & Herring C
Dingwall A & M	Jones A & Johnson B	Phillips R & L	Yip Y
Donner K & D	Jounquay R & D	Poole P	Ziesemer R & T
Donner R & K	Joyce D & M	Presho W & S	



PRESIDENT'S WELCOME

Welcome to the 2021 show! It was with a heavy heart that we cancelled the 2020 show, at the time not realising the extent the world would be impacted by COVID-19. Yet, here we are twelve months later living in a "COVID normal" and very grateful for the opportunity to run a great public event while so many other places are still in lockdown. It is my hope that this event will exemplify all the great things we love about a country show while maintaining a safe environment for patrons.

Thank you to the committee for their efforts towards the 2021 show and over the last 12 months to get our projects up and running. We have made headway on several projects, the largest being the complete rebuild of the prime cattle yards to a multipurpose selling facility and double deck loading ramp.

On behalf of the committee I would like to thank all sponsors and exhibitors. Without your contribution our event would not be possible. And remember there is nothing to look at unless someone enters it. Why can't that someone be you?! I look forward to seeing all the entries and efforts that go into making our show one of the best in rural Queensland.

Christie McLennan

GENERAL CONSIDERATIONS

COVID SAFE REQUIREMENTS

QR code check-in and COVID Safe procedures such as hand wash stations will be enforced during the show. Please adhere to any advice given from the committee or security team.

ENTRIES

Sections available for online entries are: Farm & Garden Produce, Horses, Pavilion as well as memberships and admission tickets. Please note that entries close as per the following dates, entries will not be processed without payment in full. Paypal accepted.

Manual entries are available at the Show Office on Friday 30th April and Saturday 1st May and at the Showgrounds on Sunday 2nd May.

All closing times are at 5.00pm on the closing date specified.

Farm & Garden Produce - Pavilion Online Entries open 12th April and close 30th April, 2021

Horse Entries open 1st April and close Monday 26th April, 2021



TROPHIES

The President & her Committee wish to take this opportunity to sincerely thank those generous people who have sponsored our Show and donated Trophies.



PRIZE MONEY

Pavilion and farm & produce prize money will be distributed after 3:30pm Tuesday 4th May.

Horse prize money will be distributed at the conclusion of each class.

Unclaimed prize money and trophies at the end of the show will be deemed as forfeited by the competitor.

SHOW OFFICE

The Show Office will be located at the New Hope Group Office in Yaldwyn St between the Arcade and the Police Station.

We will be in attendance

Thursday 29th April 9am-5pm, Friday 30th April 9am-5pm

Saturday 1st May 9am-12pm

Then on Sunday 2nd May and during the show at the Showgrounds Secretary's Office in Cranmer Street

Sunday 12:00pm-5:00pm

Monday 7:00am-5:00pm

Tuesday 7:00am-5:00pm

Address Correspondence to:

The Secretary, Chi Chi Yip , PO Box 65, Taroom QLD 4420

Email: admin@taroomshow.com.au

Mobile: [0472671204](tel:0472671204)

Taroom Show is run under Queensland Chamber of Agricultural Societies Inc. Rules, as can be found at the Secretary's Office.

Clause 9 is noted as follows.....

"Any protest by an Exhibitor must be lodged in writing with the Committee Person or Steward in charge of any section within 30 minutes of the completion of the event together with a fee as determined by the Committee of this Society. The fee will be forfeited if the protest is considered to be frivolous or vexatious. The protest shall be heard according to the rules of the natural justice by a Dispute Committee of three appointed by the President of this Show and the decision of the Disputes Committee shall be final....."

Determined Fee of Taroom Show Society - \$50.00

LH.
LEICHHARDT
HOTEL
TAROOM

BCC | **BAKER**
CONSTRUCTION
& CONCRETING
• RENOVATIONS • CONCRETING • SHEDS
0488 274 955

KC'S fireworks will be back with a bang yet again this year.
Tuesday evening



DANGARFIELD
1A7 CATTLE CO. 1A7



Marland Law

AGRIBUSINESS & ADVISORY



Performances throughout the day and evening Monday and Tuesday.

The bright, energetic & ridiculously witty Crackup Sisters will bring to Taroom a mixed bag of comedy, whipcracking and acrobatics and tell the stories of the Australian country and it's larrikin characters.

Proudly Supporting
TAROOM SHOW
03 - 04 MAY 2021



Colin BOYCE MP
Member for CALLIDE

Voice of Rural Queensland

P: 4845 1100 (FREECALL: 1800 812 119) | E: CALLIDE@PARLIAMENT.QLD.GOV.AU

TAROOM VETS

Tim Wright B.V.Sc., Hugh Oliver B.V.Sc., Ian Croft B.V.Sc.

4627 3130 all hours



Bovine herd health, pregnancy testing using ultrasound,
reproduction and bull soundness evaluations

Equine radiology, dentistry, surgical procedures,
reproduction, freeze branding, micro-chipping
and vaccinations

Small animal medical, diagnostic and surgical procedures

Pet health checks, vaccinations, boarding and grooming

Call 4627 3130 all hours

**24 hour emergency service seven days
a week**

Dr Tim Wright *B.V.Sc.*, Dr Hugh Oliver *B.V.Sc.*,
Dr Ian Croft *B.V.Sc.* & Dr Maddy Thompson *B.V.Sc.*
Veterinary Nurses - Belinda Johnson & Meagan Price

PO Box 352, Taroom 4420

Email: admin@taroomvetsurgery.com



Pet Parade

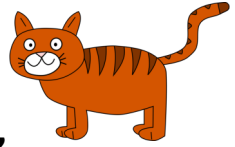

Tuesday 5th May

11.00am at the Stud Cattle Complex

Sponsored by the Taroom Veterinary Surgery

Friendliest Pet Award



Sam Otto Memorial Trophy (\$50)

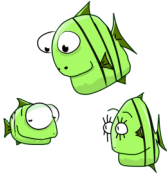

Best Dressed Pet

Dog with the Waggiest Tail

Most Unusual Pet

Prizes for all Classes

Nominations - Gold coin paid on the day

Please have correct money

All entrants must be alive

(no pet rocks)

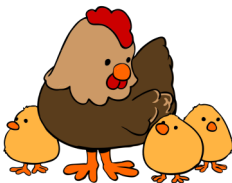



MAKING WATER WORK

Best Dressed Competition on Tuesday's Show day

Best Dressed Lady

Most Suitably Attired Teenage Girl

Most Suitably Attired Teenage Boy

Boys & Girls



TOILET PAPER TOSS

**TUESDAY AFTERNOON
\$50 PRIZEMONEY
+ 50%
OF NOMINATIONS**

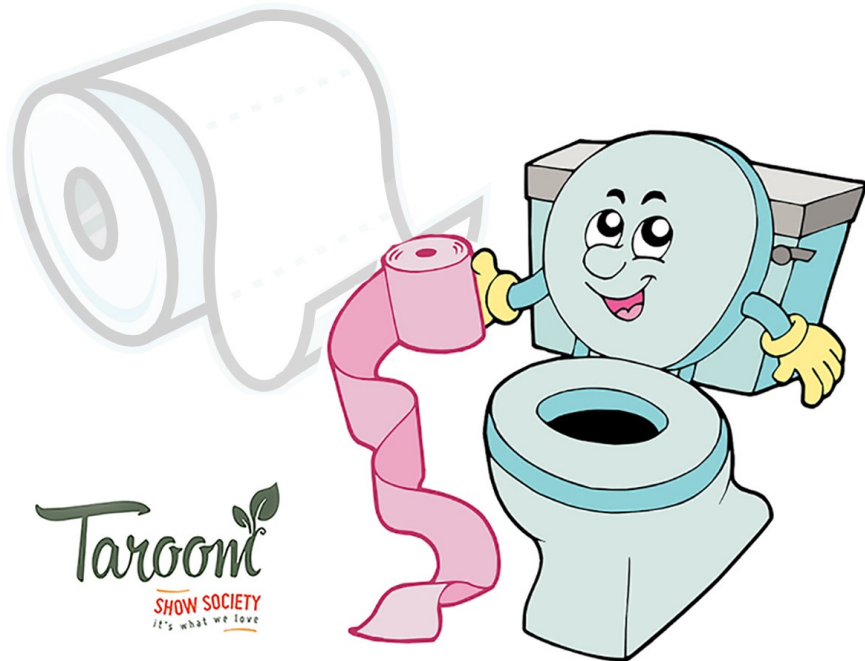

Tarooni
SHOW SOCIETY
it's what we love

Taroom Show presents:

**Wine & cheese
afternoon**

Monday 3rd of
May
Cattlemen's Bar
4-6pm



RACK ATTACK
PEST CONTROL

Bill Rackemann 0438 689 610
email: rackattack.bill@outlook.com

RESIDENTIAL, COMMERCIAL & RURAL
Travel no problems

- Timber Pest Inspections
- Termite Treatments
- Cockroaches, Ants & Spiders
- Flea Treatments
- Rodents

ALL WORK GUARANTEED
Licence No: PMT 1004119214 - QBCC Licence: 1505925



JONES MECHANICAL

- *On Farm Services*
- *Mechanical Repairs To All Types Of Machinery*

Call Arron: 0418 601 063
Email: arronjones78@hotmail.com



COVERDALE

BUSINESS SOLUTIONS

JEREMY PH 07 458 007 33 JEREMY@CBSADVICE.COM

**24/7 Automated
Fuel Station**

All major cards accepted



- Diesel
- Adblue
- Unleaded 91
- Premium 95

Turn right past school

FUTURE FUEL
DISTRIBUTORS

**Bulk Fuel
& Oil
Suppliers**

4628 6300

9 North Street, Taroom



TEESE FEEDS

EQUINE & STOCK FEEDING SOLUTIONS

HORSE RULES & REGULATIONS

Chief Ring Steward: Mr Wayne Merrit

Any enquires please contact:

Emmi Menzies 0498 016 110 or taroomshowhorses@hotmail.com

The following is a brief outline of horse rules:

Full rules can be found in the horse schedule or at <http://showday.online>.

Competitors must make themselves familiar with the full horse rules.

Chief Steward

The chief steward shall have final say in all decisions regarding any event and entrance into events. The chief steward has the ability to alter or remove any event in the Taroom Show schedule.

Any competitor or persons associated displaying disruptive or offensive behaviour at the discretion of the chief steward will be asked to leave the grounds immediately and excluded from participating in any further events at the Taroom Show.

Rider Safety & Waiver

All riders, inc competitors in led/handler classes, must sign a waiver before competing in the Taroom Show. Waivers are available at the secretary office. Once completed, riders will receive a wrist bands to be worn whilst competing. Stewards will ask all competitors to show their wrist bands before competing in an event. Competitors under the age of 18 must have a parent/guardian sign on their behalf. Competitors ride at their own risk. Each competitor must acknowledge that it is a condition of acceptance of their nomination that the show society committee will not be responsible in any respect for injury, loss or damage, personally or otherwise which may be suffered by them in consequence of or in any way arising out of their attendance at or participation in the show. He/she must agree for themselves, their executors and administrators to indemnify the Taroom Show Society and its members in respect to any such claim.

Biosecurity

Taroom Showgrounds is biosecurity controlled. All horse owners entering the grounds must complete a Horse Health Declaration and deliver it to the show office before competing.

Nominations

Nominations can be made through <http://showday.online>.

Nominations open Thursday 1st April and close Monday 26th April 2021 at 5pm.

Changes and/or cancellations AFTER THIS DATE, can be emailed to

taroomshowhorses@hotmail.com or Emmi Menzies 0498 016 110.

No refunds or nomination withdraws will be made after the closing date on April 26th 5pm - Refunds will only be paid on the following basis – In writing with a vet or medical certificate and the discretion of the show committee.

All refunds to be dealt after the show, no earlier than Tuesday 11th May and no later than Friday 14th May. No refunds will be made during the show.

Prize Money

Prize monies and trophies will be distributed at the end of each class. If not collected at the time, can be claimed at the secretaries office at the discretion of the secretary in consultation with the results sheets. Prize monies and trophies not collected by 5pm Tuesday 4th May will be forfeited.

Protests/Disputes

In the event of a dispute, the rules of the Queensland Chamber of Agricultural Societies shall apply. "Any protest by an exhibitor must be lodged in writing with the committee person or steward in charge of any section within 30 minutes of the completion of the event together with a fee determined by the committee of this society. The fee will be forfeited if the protest is considered to be frivolous or vexatious. The protest shall be heard according to the rules of the natural justice by a dispute committee of three appointed by the president of this show and the decision by the disputes committee shall be final."

The determined fee for protests/disputes at the Taroom Show is \$50.00.

BIOSECURITY

Taroom Showgrounds PIC: QETR0733

Horse Health Declaration

All horses entering the Taroom Showgrounds must complete a Horse Health Declaration and be handed in at the show office. Forms are available at www.taroomshow.com.au or show office.

Cattle Tick Free Zone

The Taroom Show Grounds are a cattle tick free zone. Before you move horses from the infested zone to the free zone you must be tick free and have met your cattle tick risk minimisation requirements. You must read and follow the procedures identified in 16b of the Queensland biosecurity manual for the intended movement. There are 3 options provided in the manual that you can use to meet the requirements:

- Owner manual inspection & chemical treatment
- Owner manual inspection & manage your horse in a (tick Free) stated way
- Accredited certifier manual inspection & chemical treatment

You also need to record on the movement record the actions you have taken to meet the requirements.

More information is available at <https://www.daf.qld.gov.au/biosecurity>



Paul Austin
EQUITATION

An advertisement for 'Fabian PEST CONTROL'. The top half shows a photograph of a dirt road winding through a field at sunset, with the sun low on the horizon. The bottom half is a dark blue banner. On the right side of the banner is a white spider icon with a green body. Below the icon, the word 'Fabian' is written in a large, white, sans-serif font, and 'PEST CONTROL' is written in a smaller, green, sans-serif font below it. At the bottom of the banner, the phone number '07 4668 9069' is written in white, and the email address 'admin@fabianpestcontrol.com.au' is written in a smaller white font below it.

HORSE HIGHLIGHTS & SPONSORS
SUNDAY SHOW HUNTER COMPETITION UNDER LIGHTS

SUPREME SHOW HUNTER HACK

RING TWO SHOW JUMPING
MONDAY AND TUESDAY

JONES MECHANICAL - Junior classes
LEICHHARDT HOTEL - Open 1.15m
FUTURE FUELS - Open Six bar
HIBANK HAULAGE - Open 1.05m
ROBERTSON TRANSPORT - Open 1.15m
DAWSON VALLEY HELIWORX - Open 1.25m
THOROUGHbred SPORT HORSE ASSOCIATION - CAREER BEYOND RACING

RING ONE HIGHLIGHTS

BLACK TOYOTA - WORKING STOCK HORSE CLASSES
SUPREME LED EXHIBIT OF THE SHOW
SUPREME LOCAL HACK/HUNTER
SUPREME RIDER OF THE SHOW
SUPREME HACK OF THE SHOW

RING THREE HIGHLIGHTS

GRANT BELL MEMORIAL CHAMPION LOCAL RIDER UNDER 17yrs
CHAMPION JUNIOR RIDER 11yrs AND UNDER
CHAMPION SENIOR RIDER 11yrs AND UNDER 17yrs

***Full Horse Schedules are available
on the***

Taroom Show Website:

www.taroomshow.com.au

Black Toyota

Committed to the Future



TOYOTA

Dalby | Warwick | Chinchilla | Oakey | Roma

SHOWJUMPING SPONSORS

Jones Mechanical

Shane & Belinda Williams

TSHA (TB Sport horse)

Rack Attack Pest Control

Leichhardt Hotel

AJ Country Meats

Coverdale Business Solutions

Future Fuels

Leichhardt Rural

Hibank Haulage

Dawson Valley Heliworx

Robertson Transport



RING 1 AND 3 SPONSORS

Wayne & Janice Merrit	Mark & Katrina Howe
Saddleworld Rockhampton	Peter & Yvonne Webster
Jemimah Ford	Carol Swift
Mark & Peta Hay	Evan Clarris
Roderick & Sue Hay	The Bell Family
Weeronga Performance Horses	Nathan Hewitt
Allanah Ladbrook	Darryl Clark
Christine Gall	Jill Smith
Grant & Carlyn Brennan	Judy Clark
Colin & Terri Boyce	Bernie & Cindy Bruce
Annabel Merrit	Jessie Bell Memorial Trophy
Kim Hay	Bill and Di Mundell
Ivan & Tracee Hay	Graeme & AJ Nowel
Broadmere Grazing	Harry & Del Johnson
Teese Trading	Paul Austin Equitation
Prue Ross	Janie Hooper
Nicole Graham	Bob Petire
Riehl Family	Anita & Robbie Green
Brian & Lucy Thorton	Andrew & Gayle Bunker
Black Toyota	Ian & Del Croft
Eden Park Show Horses	
Cameron & Heidi Phillips	
Brad Knight Breaking & Training	
Betty Bradshaw Memorial Trophy	
Michael & Karen Bell in memory of Mr Edgar	



Proud sponsors of the Fireworks since 1990

33rd Annual Bull Sale

On Property

“KINGSWOOD”, Taroom

Wednesday September 22nd 2021



Commencing at 12noon

BREEDING SANTAS FOR OVER 60 YEARS

BEN & AMANDA ADAMS Ph: **07 4627 3745** M: **0427 061 081**

Email: admin@dangarfield.com.au Find us on FB: Dangarfield Cattle Co

LEICHHARDT HOTEL TAROOM

**COLD BEER, GREAT MEALS &
ACCOMMODATION BY THE
DAWSON RIVER!**

LBET POKIES  **KENO**



MEALS

Lunch
Wed - Sun 12pm - 2pm

Dinner
7 days 6pm - 8.30pm

ALL DAY PIZZAS

Scott & Casey Ayre

(07) 4627 3137

leichhardt.hotel@bigpond.com

GENERAL CONDITIONS REGARDING THE PAVILION INDUSTRIES & THE FARM AND PRODUCE SECTIONS

In all cases the competitor must be an amateur.

Entry closing date is Sunday 2nd, May 2021 at 5.00pm.

Entry fee in all sections will be \$0.50 unless otherwise stated.

Prize money will be **First \$3, Second \$2 in all sections, unless otherwise stated.**

Where a trophy is donated for first prize, second **prize** will be money only.

This section has been compiled early to assist you with your show entries and the association would be grateful if you would comply by having your entries in **EARLY**. All work **MUST** be new not previously laundered. Articles may be suitably mounted to enable judges to inspect reverse side of work.

In all cases, presentation of an article **WILL** be considered by the judges.

Bottles polished with clean lids are more attractive.

Soiled work in any section **MAY** be disqualified.

All exhibits that have won first prize in a Taroom show are not permissible and, if recognized, will be **DISQUALIFIED**.

Purchased items will not be allowed as a competitive entry.

If entries in a section are not worthy of an award no prize will be given.

Entries may be moved to a more suitable class at the discretion of the Chief Steward.

POINTS will be allocated in the following manner:

First place = 2 points, Second place = 1 point.

A Champion exhibit will be chosen from overall exhibits.

ALL CARE OF ENTRIES IS TAKEN BUT NO RESPONSIBILITY IS ACCEPTED.

ONLINE NOMINATIONS CLOSE AT 5pm on FRIDAY, 30th April, 2021

with the Chief Steward of the Pavilion appreciative of nominations submitted as early as possible. **MANUAL NOMINATIONS** will be taken on **SATURDAY 1st and SUNDAY 2nd 2021 from 12:00pm until 5:00pm.**

NO NOMINATIONS WILL BE TAKEN IN THE PAVILION ON MONDAY, 3rd MAY 2021. THIS RULE WILL BE STRICTLY ENFORCED.

All exhibits to be in the pavilion, and in the hands of the stewards, before 8:00am on **MONDAY, 3rd MAY 2021**, to be prepared for judging.

Fine Arts **MUST** be in before 8am to be hung for judging at 9am.

Exhibits will be accepted in the pavilion from 12pm until 4pm **SUNDAY, 2nd MAY 2021, as well as MONDAY, 3rd MAY 2021, BEFORE 8am.**

All exhibits must remain in the pavilion until **3.30pm on TUESDAY, 4th MAY 2021** **Exhibitors MUST REPORT** to Stewards before removing their articles.

Pavilions will remain open until 7pm Monday night.

SECTION D - FARM & GARDEN PRODUCE

Chief Stewards: Phil and Debbie Gibson

**First Prize \$3, Second Prize \$2 in each class except where otherwise stated.
Entry Fee: \$0.50**

- Entries to be collected by entrants at 3:30pm Tuesday 4th May 2021.
- All fruits and vegetable judging are subject to current COVID requirements. Entries may or may not be cut for quality.
- All pumpkins, vegetables and fruits to be presented to the Stewards with stems/roots as proof of being home grown.

Errol Otto Trophy - Champion Exhibit of Section D

Dawson River Produce Trophy - Most points in Section D

Fenwin Pastoral Trophy - Champion Fruit or Vegetable Grower under 16 years (to be determined from Classes 4051, 4052, 4053 & 4054)

Mrs Val Neilsen Trophy – Best sample of six hen eggs (Class 4046)

Mr Col Lawardorn Memorial Trophy – Best collection of locally grown vegetables (Class 4031)

Mrs Rita Parsons Trophy – Best collection of locally grown fruit (Class 4044)

Don Hayes Memorial Trophy – Collection of Cut Herbs (Class 4035)

SECTION D - Grass And Crop

Class 4001 SHEAF OF SORGHUM

Class 4002 COLLECTION OF 6 GRAIN SORGHUM HEADS, any variety

Class 4003 SHEAF OF OATS

Class 4004 SHEAF OF PANICUM

Class 4005 SHEAF OF RHODES GRASS

Class 4006 SHEAF OF BUFFEL GRASS

Class 4007 SHEAF OF ANY OTHER VARIETY SUITABLE FOR GRAZING

Class 4008 SAMPLE OF GRAIN OR PULSE, 2kg in plastic container

Class 4009 COLLECTION OF SHEAVES OF CROPS/GRASSES GROWN ON THE ONE PROPERTY, at least 4 different varieties

SECTION D - Vegetables

Class 4010 SWEET POTATOES, pair

Class 4011 PUMPKINS, Qld Blue or Beaudesert, single

Class 4012 PUMPKIN, Butternut, single

Class 4013 PUMPKIN, any other variety, single

Class 4014 PAIR OF PUMPKIN, any variety

Class 4015 ZUCCHINI, pair

Class 4016 SQUASH, pair

Class 4017 MELON, any variety

Class 4018 ESCHALLOTS (spring onion), one bunch

Class 4019 BEANS, one plate

Class 4020 CARROTS, three with tops attached

Class 4021 BEETROOT, three with tops attached

Class 4022 LETTUCE, one head

Class 4023 CAPSICUM, three

Class 4024 SILVERBEET, one bunch

Class 4025 EGGPLANT, pair

Class 4026 TOMATOES, one plate

Class 4027 CHILLIES, one plate

Class 4028 CUCUMBERS, pair

Class 4029 ROSELLAS, one plate

Class 4030 ANY VARIETY OF VEGETABLE NOT CATERED FOR, presented as a pair or plate depending on type of vegetable, at discretion of entrant

Class 4031 COLLECTION OF LOCALLY GROWN VEGETABLES, at least 5 different varieties

SECTION D - Herbs

Class 4032 PARSLEY, one bunch

Class 4033 MINT, one bunch

Class 4034 ANY HERB NOT CATERED FOR, one bunch

Class 4035 COLLECTION OF CUT HERBS, at least 4 different varieties

Class 4036 COLLECTION OF POTTED HERBS, at least 4 different varieties

SECTION D - Fruit

Class 4037 PASSIONFRUIT, pair

Class 4038 LEMONS, pair

Class 4039 ORANGES, pair

Class 4040 GRAPEFRUIT, pair

Class 4041 MANDARINES, pair

Class 4042 TROPICAL FRUIT, pair

Class 4043 ANY VARIETY OF FRUIT NOT CATERED FOR, pair or plate as appropriate, at the discretion of the entrant

Class 4044 COLLECTION OF LOCALLY GROWN FRUIT, at least 5 different varieties

SECTION D - Other

Class 4045 NUTS, plate of 12

Class 4046 EGGS, six large hen

Class 4047 EGGS, six, other poultry

Class 4048 HONEY, 1 jar, minimum of 250g

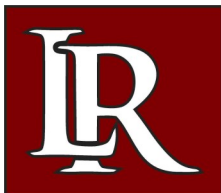

**LEICHHARDT
RURAL PTY LTD**

SECTION D Continued - Other

Class 4049 SCARECROW COMPETITION, "Pandemic"

1st Prize: \$20 2nd prize: \$10
donated by Cameron and Christie McLennan



*Scarecrow must be representing the COVID-19 pandemic
Can be an individual, group, school class or club effort*

***1.5m high x 1m wide
Must be self-supporting***

Class 4050 "THE ONE THAT GOT AWAY"

Any variety of fruit or vegetable, judged on size and/or character, not taste



SECTION D - Junior Grower under 16 years

Class 4051 PUMPKIN, single

Class 4052 ZUCCHINI OR SQUASH, single

Class 4053 ANY VARIETY OF FRUIT OR VEGETABLE, Presented as a pair or plate depending on type of vegetable (eg plate of beans, pair of tomato), at discretion of entrant

Class 4054 BEST SAMPLE OF HEN EGGS, six

Robertson's **Transport**

Livestock and General carriers
Toowoomba, Taroom and District

Phone

Toowoomba 07 4630 1290

Taroom 0428 273 359 or 07 4628 6177





COUNTRYSIDE ELECTRICS

TIPPER & BOBCAT HIRE

Getting your job done right!

New Installations
Maintenance • Upgrades
Repairs • Sheds
Aircon Servicing and Cleaning
Split System Air Conditioning Installations
Evaporative Air Conditioning • 10T Tipper
2.5T Front Mounted Palfinger Crane
Material Cartage • Rubbish Removal
Trenching • Post Holes
Supply & Install of Solar Systems
Power Poles • Plus Much More



0427 349 916

PO BOX 40
TAROOM, QLD 4420

countryside.electrics@outlook.com
Servicing Taroom & Surrounding Areas

Find us on
Facebook



ABH

Livestock Transport

TAROOM WANDOAN

Specialising in Livestock & General
Transport

CALL ADAM
0427275224

PROUD SUPPORTER OF MANY
COMMUNITY EVENTS

PAVILION

Pavilion Chief Steward: Mrs Anna Radel

ALL ENTRIES MUST BE PAID via PayPal **WITH ONLINE NOMINATIONS.**
ALL ENTRIES MUST BE PAID with cash or cheque **FOR**
IN PERSON NOMINATION.

Prize money will be paid in cash where possible.

All prize money not collected by 6:00pm Tuesday, 4th May 2021 will be forfeited to the Show Society.

Cookery Section entries must be delivered in a clear sealed container (such as takeaway container).
Entries not in a sealed container will not be accepted.
Entries that are tasted cannot be returned to the entrant due to COVID Safe procedures.

PAVILION INDUSTRIES TROPHIES & SPECIAL PAVILION TROPHIES



- **ABH Livestock Transport:** Major Pavilion Sponsors
- **Mrs Janet Phelps Trophy:** Competitor gaining most points in the Pavilion Industries section
- **Mrs Sue Presho Trophy:** Champion Exhibit in Pavilion
- **Gretchen Speed:** \$20 for the most entries in the Pavilion, not necessarily winning entries.
- **Maree Hebbes:** \$25 monetary donation
- **Phil & Therese Hancock:** \$100 monetary donation
- **Mr Doug Adam:** \$30 monetary donation

TROPHY DONORS

Mrs Irene Green Memorial	Mrs Judy Smith
Mrs Margaret Speed	Mrs Margy Joyce
Mrs Shirley Chambers Memorial	Mrs Mavis Clarris
Mrs Vivian Kehl Memorial	Mrs Helen Green
Mrs Eileen Gassman Memorial	Mrs Daphne Donner
Mrs Ivy Williams Memorial	Mrs Joan Hayes
Mrs Rita Kelly Memorial	Mrs Tanya Bruggemann
Mrs Betty Curran Memorial	Mrs Jan Otto
Mrs Mitie Becker Memorial	Mrs Adrienne Dingwall
Mrs Val Weldon Memorial	Mrs Wilma Bridge
Mrs Sarah Parry-Okeden	Mrs Angela Brockhurst
Mrs Val Neilsen	Leichhardt Garden Club
Mrs Dianne Mundell	Mrs Val Hay Memorial
Mrs Lucy Thornton	Mrs Pat Welsh
Fenwin Pastoral	Mrs Helen Petrie
Mrs Carmel Lawton	Mrs Andrea Speed
Upper Dawson Branch WP Society	Mrs Nadine Lethbridge
Mrs Anna Radel	Mrs Benita Hay
Mrs Kylie Bruggemann	Mrs Jillian Carr
Mrs Val Wilson	Mrs Sandra Eisenhauer
Mrs Jeanette Phipps	Mrs Jessica Oliver
Mrs Deidre Jounquay	Mrs Kitty Tweed
Mrs Janet Phelps	Mrs Tracey Eisenhauer
Dawson River Roadhouse	Mrs Jessie Perrett Memorial

SECTION E - KNITTING & CROCHET

WORK IN THIS SECTION MUST HAVE BEEN DONE WITHIN THE LAST TWO YEARS

Entry fee \$0.50. First prize \$3, unless otherwise stated; second prize \$2.
Crochet articles are easier to display without fear of injury to the article if suitably mounted with safety pins, to enable judges to inspect reverse side.

Mrs Irene Green Memorial Trophy: for most points gained in Section E



SECTION E - Knitting

Class 5001 PULLOVER or CARDIGAN any size

Class 5002 INFANTS GARMENT or ARTICLE any yarn

Class 5003 GARMENT or ARTICLE IN KNITTING any yarn

Class 5004 Senior Citizen's Article of Hand Knitting (65 years & over)

SECTION E - Crochet

Class 5005 INFANTS GARMENT in any yarn

Class 5006 DUCHESS SET

Class 5007 DOILY (coarser than 40 cotton)

Class 5008 HANDKERCHIEF, (crochet edge with or without corner)

Class 5009 CROCHET RUG

Class 5010 ANY OTHER CROCHET ARTICLE, (not catered for in book)

Class 5011 SENIOR CITIZENS ARTICLE IN CROCHET, (65 years & over)

Class 5012 DOILY (without material centre, 40 or finer)

SECTION F - Machine Sewing

ALL WORK IN THIS SECTION MUST HAVE BEEN DONE WITHIN THE LAST TWO YEARS

Entry fee \$0.50. First prize \$3, unless otherwise stated, second prize \$2. All work MUST be new work not previously laundered. Articles may be pressed.

Mrs Judy Smith Trophy, for most points in Section F

Class 5013 ADULT GARMENT

Class 5014 CHILD'S GARMENT

Class 5015 CHILD'S OUTFIT

Class 5016 INFANT'S OUTFIT

Class 5017 LADY'S APRON

SECTION G - Handwork and Crafts

ALL WORK IN THIS SECTION MUST HAVE BEEN DONE WITHIN THE LAST TWO YEARS

Entry fee \$0.50. First prize \$3, unless otherwise stated. Second prize \$2.

Mrs Margaret Speed Trophy: for Something New from Something Old

Mrs Margy Joyce Trophy: for article in tapestry or longstitch

Mrs Shirley Chambers Memorial Trophy: Champion Exhibit in Section G

Class 5018 ANY EMBROIDERED ARTICLE

Class 5019 ARTICLE CROSS STITCH

Class 5020 COAT HANGER, (knitted, crocheted, any medium)

Class 5021 TEA COSY, (knitted, crocheted, any medium)

Class 5022 DRESSED DOLL

Class 5023 ARTICLE IN APPLIQUE

Class 5024 TAPESTRY OR LONGSTITCH IN ANY MEDIUM,
mounted work allowable (Trophy)

Class 5025 ARTICLE IN PATCHWORK

Class 5026 PIN CUSHION

Class 5027 ANY KITCHEN ITEM

Class 5028 QUILTED ARTICLE

Class 5029 SENIOR CITIZENS ARTICLE HANDWORK or CRAFT, (65yrs & over)

Class 5030 SOMETHING NEW FROM SOMETHING OLD (trophy)

Class 5031 HAND DECORATED CARD

Class 5032 HANDMADE ARTICLE IN WOOD

Class 5033 MACHINE TURNED/MADE ARTICLE IN WOODWORK

Class 5034 SCRAPBOOKING, SINGLE OR DOUBLE PAGE SPREAD, Digital

Class 5035 ALL PURPOSE BAG

Class 5036 CUSHION COVER, unfilled

Class 5037 WALL HANGING

Class 5038 PATCHWORK QUILT

Class 5039 PATCHWORK QUILT USING MORE THAN ONE TECHNIQUE

Class 5040 ARTICLE IN ANY MEDIUM, **to be judged on creativity and visual impact**

Class 5041 ANY CRAFT NOT CATERED FOR

Class 6002 NOVELTY CAKE, judged on design and decoration

Class 6003 DECORATED CAKE, single layer, one tier

Class 6004 TWO DECORATED CUPCAKES, judged on decoration



**TAKING RISKS AROUND DAMS
AND WEIRS IS DANGEROUS.**

READ THE SIGNS AND STAY SAFE.



Proud supporters of the Taroom Show

SECTION H - Jams, Pickles, Chutney, etc.

Entry fee \$0.50. First prize \$3, unless otherwise stated. Second prize \$2.

Mrs Vivian Kehl Memorial Trophy donated by the Kehl family, for the competitor gaining most points in Section H

Mrs Mavis Clarris Trophy, for champion entry in section H

***JARS ARE SUGGESTED TO BE APPROXIMATELY 500gms
LIDS ARE TO BE LABELLED AS WELL AS THE BOTTLE***

Class 5042 RIPE TOMATO

Class 5043 FIG

Class 5044 ROSELLA

Class 5045 PIE MELON, any flavour

Class 5046 ANY JAM NOT CATERED FOR

Class 5047 SWEET ORANGE MARMALADE

Class 5048 CUMQUAT

Class 5049 GRAPEFRUIT

Class 5050 ANY OTHER MARMALADE NOT CATERED FOR

Class 5051 JELLY, any variety

Class 5052 LEMON CHEESE

Class 5053 PICKLED ONION

Class 5054 CLEAR VINEGAR PICKLES

Class 5055 MUSTARD PICKLES

Class 5056 GREEN TOMATO PICKLES

Class 5057 CHUTNEY

Class 5058 RELISH

Class 5059 SAUCE, any variety

Class 5060 THREE VARIETIES JAM, uniform size jars

Class 5061 THREE VARIETIES PICKLES, uniform size jars

Class 5062 THREE VARIETIES MARMALADE, uniform size jars

SECTION I - Home Cooking

Entry fee \$0.50. First prize \$3, unless otherwise stated. Second prize \$2.

PLEASE NOTE THAT WE ARE REQUIRED to comply with Queensland Health COVID-19 requirements.

All Cooking Section (including confectionery) entries must be delivered in a **clear sealed container (such as takeaway container), NOT ON A PLATE.**

Entries not in a clear sealed container will not be accepted.

At the conclusion of the Show all Cooking Section entries cannot be returned to the exhibitor and must be disposed of.

To reduce wastage, prepare your entry as normal, but only 1/4 (a quarter) of a Cake is required for Judging.

NOTE: Due to COVID judging requirements, DECORATED CAKES, NOVELTY CAKES, DECORATED CUPCAKES are in SECTION G Handwork and Craft

Mrs Eileen Gassman Memorial Trophy, for best banana cake

Mrs Helen Green Trophy, for best rich fruit cake.

Mrs Daphne Donner Trophy, for best damper

Mrs Margy Joyce Trophy, for best orange bar cake

Mrs Ivy Williams Memorial Trophy, for best plain scones

Mrs Joan Hayes Trophy, For four fruit muffins

Mrs Tanya Bruggemann Trophy, for champion cake (to be judged from all cakes excluding iced cakes)

Mrs Rita Kelly Memorial Trophy, Best Steam Fruit Pudding.

The rich fruit cake winner will be eligible to compete at regional level.

Class 5063 FOUR PLAIN SCONES (Trophy)

Class 5064 FOUR PUMPKIN SCONES

Class 5065 ANY OTHER SLICE - Four pieces

Class 5066 BISCUIT SLICE (ONE MIX) - Four pieces

Class 5067 PLATE OF MIXED SLICES - Three Varieties

Class 5068 ONE DAMPER (Trophy), **Only 1/4 (a quarter) required for judging**

Class 5069 SIX PIKELETS

Class 5070 SHORTBREAD, presented as a round piece, approx. 20cm marked out in 8 uncut sections. **Only 1/4 (a quarter) required for judging**

Class 5071 FOUR LAMINGTONS size approx. 4cm square

Class 5072 FOUR BUTTERFLY PATTY CAKES in papers

Class 5073 FOUR FRUIT MUFFINS (Trophy)

Class 5074 SIX GINGER BISCUITS

Class 5075 SIX ANZAC BISCUITS

Class 5076 SIX JAM DROPS

Class 5077 DATE WALNUT ROLL, **Only 1/4 (a quarter) required for judging**

Class 5078 CHOCOLATE BAR CAKE, bar or loaf, iced on top, **Only 1/4 (a quarter) required for judging**

Class 5079 RICH FRUIT CAKE, 250g mixture, approx. 20cm square (Trophy), **Only 1/4 (a quarter) required for judging**

Class 5080 ORANGE BAR CAKE, iced on top (Trophy), **Only 1/4 (a quarter) required for judging**

Class 5081 BANANA CAKE with lemon icing, bar or loaf (Trophy), **Only 1/4 (a quarter) required for judging**

Class 5082 BOILED FRUIT CAKE, 250g mixture, approx. 20cm square, **Only 1/4 (a quarter) required for judging**

Class 5083 STEAMED FRUIT PUDDING (Trophy), **Only 1/4 (a quarter) required for judging**

Class 5087 DOUBLE SPONGE - 20cm Jam filled dusted with icing sugar, **Only 1/4 (a quarter) required for judging**

Class 5088 SIX JAM DROPS, to be made by a male



Men's Cooking

Class 5088

Six Jam Drops



Can you claim the 2021 title?

SECTION I - Confectionery

Presented in a clear sealed container and to contain a sample of six.

Class 5089 CHOCOLATE FUDGE

Class 5090 COCONUT ICE (NOT MADE ON COPHA)

Class 5091 MARSHMALLOWS

Class 5092 TOFFEE

Class 5093 VARIETY OF SWEETS

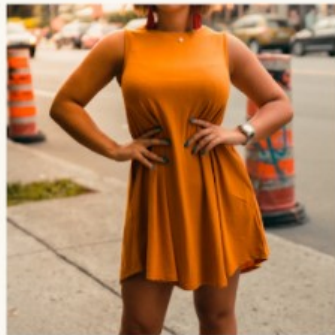

**FASHION
PARADE
2PM TUES
4TH MAY**



FEATURING

Dusty Creek

**AND FAIRHOLME COLLEGE
STUDENT WORK**



**Fairholme
College**

TELEPHONE 3838

SECTION J - HORTICULTURE

Entry fee \$0.50. First prize \$3, unless otherwise stated. Second prize \$2.

- Mrs Betty Curran Memorial Trophy**, for most points in section J
Mrs Janet Phelps Trophy, for champion bloom - spike or cluster - of the show
Mrs Adrienne Dingwall Trophy, for best double gerbera
Mrs Tanya Bruggemann Trophy, for red rose
Mrs Wilma Bridge Trophies, for white/cream bud, pink bud, any other colour bud
Mrs Sarah Parry-Okeden Trophy, double bougainvillea stem
Mrs Jan Otto Trophy, for Champion Rose, one cut polyanthus
Mrs Mitie Becker Memorial Trophy, for best specimen yellow rose
Mrs Mavis Clarris Trophy, for best specimen bougainvillea
Mrs Val Weldon Memorial Trophy, for best 3 roses bud to full bloom

SECTION J - Specimens

**Bottles are provided for specimens in this section.
Competitors are NOT to use vases.**

- Class 5094 SINGLE GERBERA
Class 5095 DOUBLE GERBERA (Trophy)
Class 5096 GIANT GERBERA
Class 5097 GERANIUM
Class 5098 IVY GERANIUM
Class 5099 ROSE, red (Trophy)
Class 5100 ROSE, pink
Class 5101 ROSE, yellow (trophy)
Class 5102 ROSE, orange
Class 5103 ROSE, white or cream
Class 5104 ROSE, any other colour
Class 5105 ROSE, multi-colour
Class 5106 ROSE BUD, red
Class 5107 ROSE BUD, pink (Trophy)
Class 5108 ROSE BUD, white or cream (Trophy)
Class 5109 ROSE BUD, any other colour (Trophy)

Class 5110 THREE ROSES one variety in 3 stages-bud to bloom-on separate stems (Trophy)

Class 5111 SINGLE PETUNIA

Class 5112 DOUBLE PETUNIA

Class 5113 ONE CUT POLYANTHUS OR FLORIBUNDA (Trophy)

Class 5114 ONE CUT ORCHID STEM

Class 5115 ONE BLOOM FROM FLOWERING TREE, SHRUB OR CLIMBER

Class 5116 ONE CLUSTER FROM FLOWERING TREE, SHRUB OR CLIMBER

Class 5117 ONE CUT CHRYSANTHEMUM one bloom only

Class 5118 ONE CLUSTER OF CHRYSANTHEMUMS

Class 5119 BOUGAINVILLEA, single, 2ft/60cm stem (Trophy)

Class 5120 BOUGAINVILLEA, double, 2ft/60cm stem (trophy)

Class 5121 NATIVE FLOWER

Class 5122 BOTTLE BRUSH

Class 5123 ONE HIBISCUS, single

Class 5124 ONE SPIKE e.g. gladiola, larkspur etc.

Class 5125 ANY OTHER FLOWER NOT CATERED FOR



SECTION J - Collection

BOTTLES PROVIDED – NOT TO USE VASES (Variety required, minimum of three)

Mrs Angela Brockhurst Trophy, for collection of bougainvillea.
Mrs Mavis Clarris Trophy, for flower collection from one garden
Mrs Adrienne Dingwall Trophy, for collection of chrysanthemums
Mrs Val Neilsen Trophy, for miniature roses



Class 5126 ROSES

Class 5127 POLYANTHUS or FLORIBUNDA ROSES

Class 5128 MINIATURE ROSES (Trophy)

Class 5129 PETUNIAS

Class 5130 GERANIUMS

Class 5131 CHRYSANTHEMUMS (Trophy)

Class 5132 GERBERAS

Class 5133 BOUGAINVILLEA, single, 2ft/60cm stem, (Trophy)

Class 5134 BOUGAINVILLEA, double, 2ft/60cm stem

Class 5135 COLEUS

Class 5136 NATIVE FLOWERS

Class 5137 SIX FLOWERS, each a distinct variety

Class 5138 COLOURED FOLIAGE

Class 5139 ANY OTHER FLOWER NOT CATERED FOR, one variety

Class 5140 FLOWER COLLECTION FROM ONE GARDEN (Trophy)

Class 5141 COLLECTION OF OLD FASHIONED ROSES

SECTION J - Pot Plants

When selecting size of entries, please consider pots often have to be moved by ladies. Plants too large or awkward may be rejected. If possible have name of plant on pot.

**Leichhardt Garden Club Trophy, for champion pot plant
Mrs Rita Kelly Memorial Trophy, for best cactus**

Class 5142 MAIDEN HAIR FERN

Class 5143 FERN, other than maiden hair

Class 5144 OUTDOOR POT PLANT

Class 5145 INDOOR POT PLANT

Class 5146 COLEUS

Class 5147 TRAILING PLANT, support allowed

Class 5148 GERANIUM

Class 5149 LILY

Class 5150 HANGING POT PLANT

Class 5151 HANGING FLORAL BASKET

Class 5152 HANGING FERN

Class 5153 CACTUS (trophy)

Class 5154 ZYGO CACTUS

Class 5155 ORCHID

Class 5156 AFRICAN VIOLET

Class 5157 SUCCULENT

Class 5158 PLANT/S IN A NOVELTY CONTAINER

SECTION J - Floral Art

All fresh flowers to be used, unless otherwise stated. Flowers need not be grown by competitors. Accessories allowed in all sections.

Mrs Dianne Mundell Trophy, for most points gained in floral art
Mrs Val Hay Memorial Trophy, for champion exhibit in floral art
Mrs Sarah Parry-Okeden Trophy, for arranged basket of flowers

Class 5159 ARRANGED BASKET OF FLOWERS (Trophy)

Class 5160 ARRANGEMENT, foliage only

Class 5161 ARRANGEMENT, using wood

Class 5162 ARRANGEMENT SUITABLE FOR DINING TABLE

Class 5163 ARRANGEMENT IN NATIVE FLOWERS AND FOLIAGE

Class 5164 ARRANGEMENT INCORPORATING ONE FLOWER ONLY

Class 5165 MINIATURE CONTAINER OF FLOWERS, dried or fresh, overall height to not exceed 10cm x width 10cm

Class 5166 INTERPRETIVE, to be named by exhibitor

Class 5167 ARRANGEMENT OF FLOWERS, any variety, one colour

Class 5168 DRIED ARRANGEMENT

Class 5169 ARRANGEMENT OF MIXED FLOWERS

Class 5170 ARRANGEMENT USING ARTIFICIAL FLOWERS

Class 5171 SHOULDER SPRAY

Class 5172 FLORAL HAT BAND, using "not fresh flowers", displayed on hat

SECTION K - ART

Entry fee \$0.50. First Prize \$3, unless otherwise stated. Second prize \$2.

Mrs Lucy Thornton Trophy, for champion picture in Section K

Mrs Pat Welsh Trophy, figure or portrait, painting or sketching

Mrs Jan Otto Trophy, Novice - Any subject

Fenwin Pastoral Trophy, colouring in

***Work must be original and have been completed within the past two years
Sketches and all unframed work must be mounted to be hung on hooks***

SECTION K - Fine Arts

Class 5173 PENCIL DRAWING

Class 5174 WATERCOLOURS

Class 5175 SENIOR CITIZENS COLOURING IN 65 years or over (Mounted) (Trophy)

SECTION K - Any Medium

Class 5176 LAND or SEASCAPE

Class 5177 FIGURE or PORTRAIT (Trophy)

Class 5178 STILL LIFE

Class 5179 LIVING SUBJECT

Class 5180 ABSTRACT or CONTEMPORARY

Class 5181 FLORAL

Class 5182 OF LOCAL INTEREST

Class 5183 OF ANY SUBJECT

Class 5184 UPCYCLED RUSTIC GARDEN ART

SECTION K - Novice - Any Medium

NOVICE to be a resident of Taroom District who has not won a first prize at our agricultural show previously.

Class 5185 ANY SUBJECT (Trophy)

Class 5186 LIVING SUBJECT

Class 5187 FLORAL

Class 5188 LAND or SEASCAPE

GP

Regain 400

Herbicide

***Double Strength.
Faster Uptake.***



Latest tool in regrowth and woody weed control



Australian owned and manufactured



Specifically developed for aerial application in Australian conditions



Granular Products :::



Taroom Pharmacy

Opening Hours

Monday - Friday
9am - 5pm
Saturday
9am - 12pm

- Diabetes education
- Free blood pressure monitoring
- Napoleon cosmetics
- Natio cosmetics
- Vaccinations
- Medication reviews and weekly packing

(07) 4627 3135

www.taroompharmacy.com.au

*Prop. Christie McLennan
(B.Pharm. Sci, M.Pharm)*

Fax: (07) 4627 3311
info@taroompharmacy.com.au
32 Yaldwyn St, PO Box 353
Taroom QLD 4420

SECTION L - PHOTOGRAPHY

See General Conditions regarding the Pavilion Section.

Entry fee \$0.50. First prize \$3 unless there is a trophy. Second prize \$2.

- All work to be original and to be entered in the name of the amateur photographer and taken by the photographer.
- All entries to be individually mounted on black or white appropriate firm paper or cardboard with borders being approx. 2cm.
- Except where otherwise stated, no photos to be larger than 13cm x 18cm (5" x 7") and no smaller than 10cm x 15cm (4" x 6").
- Digital entries will only be accepted when printed on photographic paper, to a suitable standard.
- Owner's name to be on the back of all entries.
- Photographs must have been taken in the past three years.

Mrs Helen Petrie Trophy, Child/Children Study

Mrs Carmel Lawton Trophy, Most points in Section L

Mrs Andrea Speed Trophy, "Life on the Land" - 1st \$50, 2nd \$35, 3rd \$15

Upper Dawson Branch WP Society: Native Animal

Mrs Anna Radel Trophy, Printed Photo on Canvas

Mrs Kylie Bruggemann, Mrs Benita Hay and Mrs Nadine Lethbridge Trophy,
Generational Lookalike Photo Competition

SECTION L - Black & White/Sepia

Class 5189 PORTRAIT/PEOPLE

Class 5190 ANIMAL/S

Class 5191 LANDSCAPE/SEASCAPE

Class 5192 ANY OTHER SUBJECT

Class 5193 ENLARGEMENT PEOPLE, No Larger than A4

Class 5194 ENLARGEMENT ANY OTHER SUBJECT ,No larger than A4

SECTION L - Colour Print

Class 5195 STUDY OF ADULT - From head and shoulders to full length – ideally to give the viewer a glimpse into the character/personality of the subject.

Class 5196 PEOPLE/GROUP

Class 5197 CHILD/CHILDREN STUDY (Trophy)

Class 5198 ANIMAL/S - Picture of living animal, bird, insect or reptile, either confined or in their natural environment.

Class 5199 SUNRISE/SUNSET

Class 5200 LANDSCAPE - Picture of natural scenery which may include trees, people, houses or other subject provided that these elements do not dominate the picture.

Class 5201 SEASCAPE - In its natural state or as harnessed by man. Boats or other items of marine interest may be included, but not to dominate.

Class 5202 CHANGING ENVIRONMENT - Flood, fire, storm etc.

Class 5203 WATER SCENE - In its natural state or as harnessed by man. Boats or other items of marine interest may be included, but not to dominate.

Class 5204 REFLECTION/S (Trophy)

Class 5205 FLORAL STUDY, Not Gardens

Class 5206 ANY MAN MADE STRUCTURE

Class 5207 HISTORICAL or SPIRIT OF OUR COMMUNITY

Class 5208 PHOTOGRAPHIC ESSAY, 4-6 photos telling a story.

Class 5209 ANY OTHER SUBJECT

Class 5210 ENLARGEMENT PEOPLE No larger than A4.

Class 5211 ENLARGEMENT ANY OTHER SUBJECT No larger than A4.

Class 5212 NATIVE AUSTRALIAN ANIMAL/BIRD TAKEN IN NATURAL HABITAT
- Trophy Sponsored by Upper Dawson Branch-Wildlife Preservation Society of Qld

Class 5213 'LIFE ON THE LAND' - A picture that captures the various aspects to life on the land e.g. mustering, livestock, machinery, harvest, planting etc.

No Photos larger than 5" x 7" (13cm x 18cm)

1st Prize: \$50, 2nd Prize: \$35, 3rd Prize: \$15

Class 5214 PRINTED PHOTO ON CANVAS, 30cm x 30cm approx (Trophy)

Canvas must be 30cm x 30cm (or similar sizing) or larger (within reason). Entry is open to any ages.

Class 5215 GENERATIONAL LOOKALIKE PHOTO COMPETITION (Trophy)

This Class will not be judged on photographic skill but on the most alike comparison of family members in photos. It can be as few or as many members who look alike as you wish, as long as they are blood related.

All entries are to be mounted side by side, with no size restriction, and on the back of mounting state full names of people, their relationship to each other, the year in which the photo was taken (if known) and the ages they were (if known). This will be displayed for public viewing.

Fashion Parade

Proudly supported by our Platinum Sponsor



2pm Tuesday

Featuring Maranoa based online boutique

Dusty Creek

<https://dustycreek.com.au/>

plus

garments designed and made by
Fairholme College students



SECTION M - JUVENILE

***THIS SECTION IS TO ENCOURAGE CHILDREN TO SHOW THEIR SKILLS
THEREFORE ALL ENTRIES MUST BE THEIR OWN WORK***

***JUVENILE SECTION WILL CONSIST OF TWO GROUPS IN EACH SECTION AND
THOSE WILL BE:***

JUNIOR – 12 years and under

SENIOR - 13 years to 17 years.

AGE MUST BE STATED ON ENTRY FORMS AND ENTRY TICKETS/STICKERS

Entry fee \$0.50. First prize \$3, unless otherwise stated. Second prize \$2.

This section must not be confused with schoolwork. It is included to give the Juveniles a place of their own.

Mrs Val Wilson Trophy, for most points gained in Juvenile section

Mrs Jillian Carr Trophy, for the most points gained in Junior section of Juvenile

Mrs Anna Radel Trophies, Article made from lego, own design, junior and senior

Mrs Jeanette Phipps Trophy, for the best entry in Juvenile Handicrafts - Senior

Mrs Sandra Eisenhauer Trophy, for best entry in Juvenile Handicrafts - Junior

Mrs Jillian Carr Trophy, for most points gained in Juvenile Sewing & Handicrafts

SECTION M - Juvenile Sewing & Handicrafts

Class 5216 ARTICLE MADE FROM LEGO, own design, junior (Trophy)

Class 5217 ARTICLE MADE FROM LEGO own design, senior (Trophy)

Class 5218 ARTICLE MADE FROM LEGO, made from kit, junior

Class 5219 ARTICLE MADE FROM LEGO, made from kit, senior

Class 5220 ARTICLE IN SEWING OR EMBROIDERY, junior

Class 5221 ARTICLE IN SEWING OR EMBROIDERY, senior

Class 5222 ARTICLE MADE FROM WOOD, junior

Class 5223 ARTICLE MADE FROM WOOD, senior

Class 5224 ITEM OF ANY OTHER CRAFT, junior

Class 5225 ITEM OF ANY OTHER CRAFT, senior

Class 5226 ARTWORK IN ANY MEDIUM, junior

Class 5227 ARTWORK IN ANY MEDIUM, senior

Class 6005 NOVELTY CAKE, Junior (Trophy) Judged on design and decoration

Class 6006 NOVELTY CAKE, senior

SECTION M - Juvenile Photography

Must Be Own Work

Colour Prints 6 x 4

Class 5228 PEOPLE OR PORTRAIT, junior

Class 5229 PEOPLE OR PORTRAIT, senior

Class 5230 ANIMAL/S, junior

Class 5231 ANIMAL/S, senior

Class 5232 SCENERY, junior

Class 5233 SCENERY, senior

Class 5234 ANY OTHER SUBJECT, junior

Class 5235 ANY OTHER SUBJECT, senior



SECTION M - Juvenile Cookery

PLEASE NOTE THAT WE ARE REQUIRED to comply with Queensland Health COVID-19 requirements.

All Cooking Section entries (including confectionery) must be delivered in a **clear sealed container (such as takeaway container)**, **NOT ON A PLATE**.

Entries not in a clear sealed container will not be accepted.

At the conclusion of the Show all Cooking Section entries cannot be returned to the exhibitor and must be disposed of.

To reduce wastage, prepare your entry as normal, but only 1/4 (a quarter) of a Cake is required for Judging.

Mrs Deidre Jounquay Trophy, for junior novelty cake
Mrs Jessica Oliver Trophy, for best marble cake, junior & senior

Class 5236 PLATE OF SCONES, junior

Class 5237 PLATE OF SCONES, senior

Class 5238 MARBLE CAKE, junior (Trophy) Feature cake as per recipe (Trophy),
Only 1/4 (a quarter) required for judging

Class 5239 MARBLE CAKE, senior (Trophy) Feature cake as per recipe (Trophy),
Only 1/4 (a quarter) required for judging

FEATURE CAKE MUST BE COOKED TO THE FOLLOWING RECIPE:

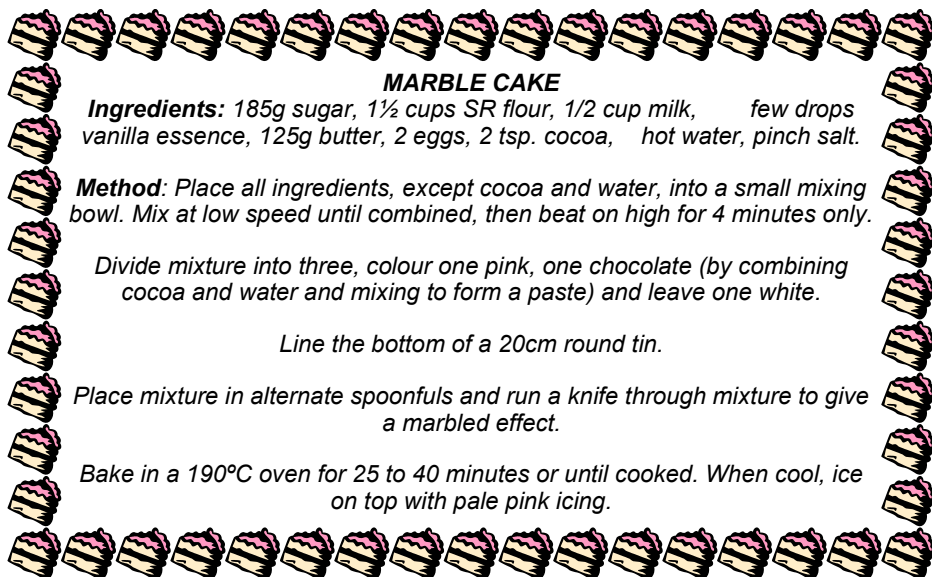

MARBLE CAKE

Ingredients: 185g sugar, 1½ cups SR flour, 1/2 cup milk, few drops vanilla essence, 125g butter, 2 eggs, 2 tsp. cocoa, hot water, pinch salt.

Method: Place all ingredients, except cocoa and water, into a small mixing bowl. Mix at low speed until combined, then beat on high for 4 minutes only.

Divide mixture into three, colour one pink, one chocolate (by combining cocoa and water and mixing to form a paste) and leave one white.

Line the bottom of a 20cm round tin.

Place mixture in alternate spoonfuls and run a knife through mixture to give a marbled effect.

Bake in a 190°C oven for 25 to 40 minutes or until cooked. When cool, ice on top with pale pink icing.

Class 5240 FOUR PATTY CAKES, un-iced, made in patty tins, junior

Class 5241 FOUR PATTY CAKES, un-iced, made in patty tins, senior

Class 5242 FOUR ANZAC BISCUITS, junior

Class 5243 FOUR ANZAC BISCUITS, senior (Trophy)

Class 5244 CHOCOLATE BAR CAKE, iced on top only, junior, **Only 1/4 (a quarter) required for judging**

Class 5245 CHOCOLATE BAR CAKE, iced on top only, senior, **Only 1/4 (a quarter) required for judging**

Class 5246 FOUR PIKELETS, junior

Class 5247 FOUR PIKELETS, senior

Class 5248 NOVELTY CAKE, junior (Trophy) judged on design and decoration

Class 5249 NOVELTY CAKE, senior, Judged on design and decoration

Class 5250 FOUR JAM DROPS, junior (Trophy)

Class 5251 FOUR JAM DROPS, senior

Class 5252 PLATE OF FOUR DECORATED PLAIN BISCUITS, junior

Class 5253 PLATE OF FOUR DECORATED PLAIN BISCUITS, senior

SECTION M - Juvenile Confectionery

Mrs Janet Phelps Trophies (2), for most points in confectionery Junior & Senior

Class 5254 CHOCOLATE FUDGE, junior

Class 5255 CHOCOLATE FUDGE, senior

Class 5256 COCONUT ICE, not copho recipe, junior

Class 5257 COCONUT ICE, not copho recipe, senior

Class 5258 MARSHMALLOWS, junior

Class 5259 MARSHMALLOWS, senior

Class 5260 VARIETY OF SWEETS, junior

Class 5261 VARIETY OF SWEETS, senior

SECTION M - Juvenile Horticulture

Dawson Valley Roadhouse Trophy, for best animal or bird made from vegetables, fruits, nuts or cones. Junior and Senior

Mrs Daphne Donner Trophy, for best rose bud in junior section

Mrs Janet Phelps Trophies (2) for senior and junior arranged foliage

Mrs Shirley Chambers Memorial Trophy, for best flower arrangement in junior section

Mrs Kitty Tweed Trophy, for best flower arrangement in senior section

Mrs Eileen Gassman Memorial Trophy, for best rose bud in senior section

Class 5262 BEST FLOWER ARRANGEMENT, junior (Trophy)

Class 5263 BEST FLOWER ARRANGEMENTS, senior (Trophy)

Class 5264 BEST DECORATED SAUCER, junior, arranged in front of the steward

Class 5265 BEST ROSE BUD, junior (Trophy)

Class 5266 BEST ROSE BUD, senior (Trophy)

Class 5267 BEST ARRANGED FOLIAGE, junior (Trophy)

Class 5268 BEST ARRANGED FOLIAGE, senior (Trophy)

Class 5269 BEST ANIMAL or BIRD (Trophy) made from vegetables, fruits, nuts or cones, Accessories allowed, Junior only

Class 5270 BEST ANIMAL or BIRD (Trophy) made from vegetables, fruits, nuts or cones. Accessories allowed – Senior only



SECTION N - SCHOOLWORK

SCHOOL SECTION – Display Only Space Width – 1.5 metres, Bench and Wall per entry

- Entries to be delivered to Show Pavilion on WEDNESDAY 28th April 2021 between the hours of 3:00pm and 5:00pm
- If there is insufficient room to display all entries, the 10 best entries in each category will be displayed
- Merit Cards will be awarded at the discretion of the judge
- All children's paintings in child's own handwork
- **A set Theme for Art Work and Creative Writing is to be decided by the school**
- **Distance Education children are encouraged to enter these sections**

ART WORK: For all classes is to be on paper no more than 40cm x 30cm
CREATIVE WRITING: On any genre
HANDWRITING: Year 1 to 3 - Teacher Choice
Year 4 to 6 - Teacher Choice Poem with a Season Theme

First Prize \$3, unless otherwise stated. Second \$2.

Mrs Joan Hayes Trophy, for most points gained years 1-6.
Mrs Daphne Donner Trophy, for Best Entries in Handwriting Years 1-6 and
Prep Artwork
Mr Doug Adam Trophy, \$30 monetary donation

SECTION N - Prep

Class 5271 Art work (Trophy)

Class 5272 Colouring in

SECTION N - Schoolwork Years 1-6

Class 5273 YEAR 1 Art Work

Class 5274 YEAR 1 Handwriting Own Choice (Trophy)

Class 5275 YEAR 2 Art Work

Class 5276 YEAR 2 Handwriting Own Choice (Trophy)

Class 5277 YEAR 3 Art Work

Class 5278 YEAR 3 Creative Writing

Class 5279 YEAR 3 Handwriting Own Choice (Trophy)

Class 5280 YEAR 4 Art Work

Class 5281 YEAR 4 Creative Writing

Class 5282 YEAR 4 Handwriting (Trophy)

Class 5283 YEAR 5 Art Work

Class 5284 YEAR 5 Creative Writing

Class 5285 YEAR 5 Handwriting (Trophy)

Class 5286 YEAR 6 Art Work

Class 5287 YEAR 6 Creative Writing

Class 5288 YEAR 6 Handwriting (Trophy)

SECTION N - Schoolwork Years 7-10

Class 5289 YEAR 7 Design Technology Item

Class 5290 YEAR 7 Art (Any Medium)

Class 5291 YEAR 8 Design Technology Item

Class 5292 YEAR 8 Art (Any Medium)

Class 5293 YEAR 9 Design Technology Item

Class 5294 YEAR 9 Art (Any Medium)

Class 5295 YEAR 10 Design Technology Item

Class 5296 YEAR 10 Art (Any Medium)

SHOW CHALLENGE “Your Favourite Season” Class 5298

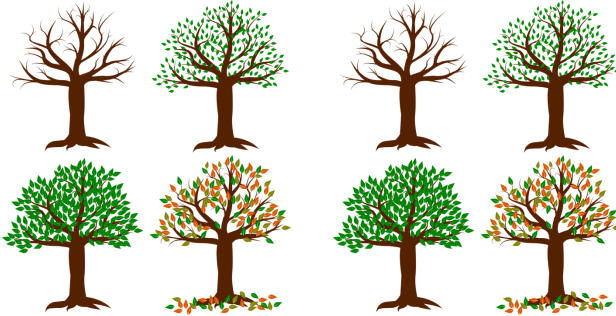

Entry fee \$1.00

1st Prize: \$50 donated by Tracey & Ian Eisenhauer

2nd prize: \$35 **3rd prize:** \$15 both donated by Anna Radel

Viewer's Choice \$50 donated by Mrs Jessie Perrett Memorial

Rules

Enter an item of any medium that represents the theme of “Your Favourite Season”. Entries can be in the form of art, cooking, craft, flowers, installations, jewellery, leath-erwork, sewing, woodwork etc.

Any size (within reason). Entry is open to all ages.



Meet your
local team at
Mundubbera



**FABIAN PEST CONTROL
PROUDLY PRESENTS**

MUSIC BY GRANT GUNNOURIE

MONDAY 3RD

MAY @ 4PM

**LIVE
AT
THE
CATTLEMEN'S
BAR**





2019 SHOW



Proud to be a major sponsor of the Taroom Show

Nutrien
Ag Solutions®

WE SPECIALISE IN



FERTILISER



HORTICULTURE



MERCHANDISE



FINANCE



INSURANCE



LIVESTOCK



WOOL



PROPERTY

Branch Manager	Cam Phillips	0418149478
Merchandise	Deacon Nies	0428920686
Insurance	Beth Pradella	0438749916
Livestock	Lachlan Darr	0448848034
Real Estate	David McPaul	0428721914
Sales Support	Tracey Eisenhauer & Jo Wilson	

Nutrien Ag Solutions Taroom

21 Dawson St, Taroom QLD 4420

Phone: (07) 4627 3255

NutrienAgSolutions.com.au

Nutrien
Ag Solutions®